

Drew in "Mud Pond"
From information on
Waldo Co. SCS soils
Map #40. LBC 3/90

Parcel No.	Acres	Owner	Map No.
16	124.0 ac	TOM OPPER 2197-167	
136			
135			
007			
100			
100			
136			
135			
007			
100			
100			

Parcel No.	Acres	Owner	Map No.
9 11-23	1774	CASTRIGNA, LARRY	
9 11-24	2445.3194	WILSON, M. HENRY	
9 11-25	2407	SCHIMMEL, RAUPH	
9 11-26	2777	SCHIMMEL, ERIC	
9 11-27	2114	SCHIMMEL, ERIC	
9 11-28	1519	SCHIMMEL, ERIC	
9 11-29	1519	SCHIMMEL, ERIC	
9 11-30	1519	SCHIMMEL, ERIC	
9 11-31	1519	SCHIMMEL, ERIC	
9 11-32	1519	SCHIMMEL, ERIC	

Parcel No.	Acres	Owner	Map No.
11-23	1774	CASTRIGNA, LARRY	
11-24	2445.3194	WILSON, M. HENRY	
11-25	2407	SCHIMMEL, RAUPH	
11-26	2777	SCHIMMEL, ERIC	
11-27	2114	SCHIMMEL, ERIC	
11-28	1519	SCHIMMEL, ERIC	
11-29	1519	SCHIMMEL, ERIC	
11-30	1519	SCHIMMEL, ERIC	
11-31	1519	SCHIMMEL, ERIC	
11-32	1519	SCHIMMEL, ERIC	

Parcel No.	Acres	Owner	Map No.
9 11-23	1774	CASTRIGNA, LARRY	
9 11-24	2445.3194	WILSON, M. HENRY	
9 11-25	2407	SCHIMMEL, RAUPH	
9 11-26	2777	SCHIMMEL, ERIC	
9 11-27	2114	SCHIMMEL, ERIC	
9 11-28	1519	SCHIMMEL, ERIC	
9 11-29	1519	SCHIMMEL, ERIC	
9 11-30	1519	SCHIMMEL, ERIC	
9 11-31	1519	SCHIMMEL, ERIC	
9 11-32	1519	SCHIMMEL, ERIC	

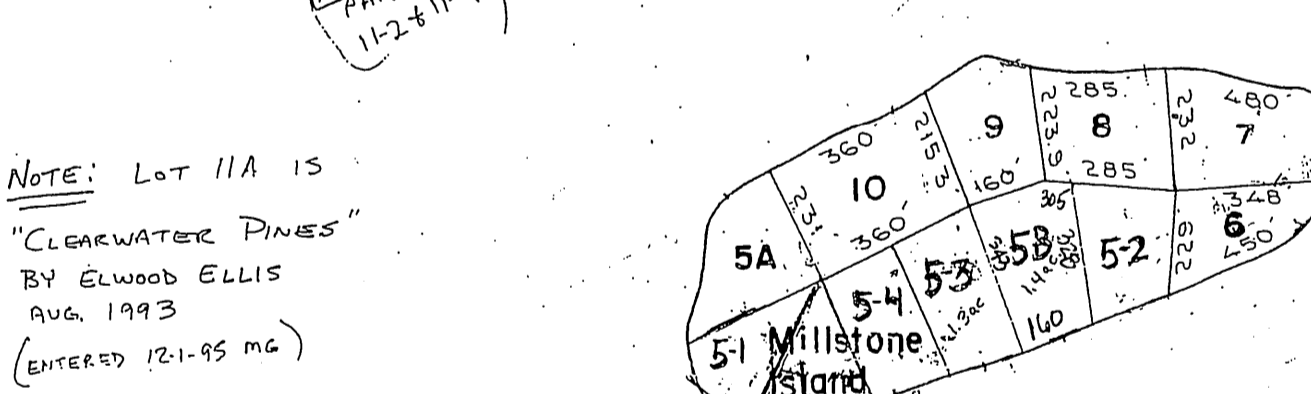

- 5-1 JAMES CLARK 833-339
- 5-1A RICHARD MANDEKORN 930-284
- 5-2 BARNARD GARRIGAN 275-235
- 5-3 DAVID LARRABEE 1144-227
- 5-4 DAVID LARRABEE 1060-78
- 5-B KENNETH FLAGG 1067-197 LINDA ROACH 348-175
- 5-A JESSE CLARK 303-21
- 7 MARK O'NEIL 108-101
- 7 DALE HAHN 831-854
- 9 LINDA & JAMES BRESLIN 894/1578-170/14
- 10 NANCY SOULE 2705-37

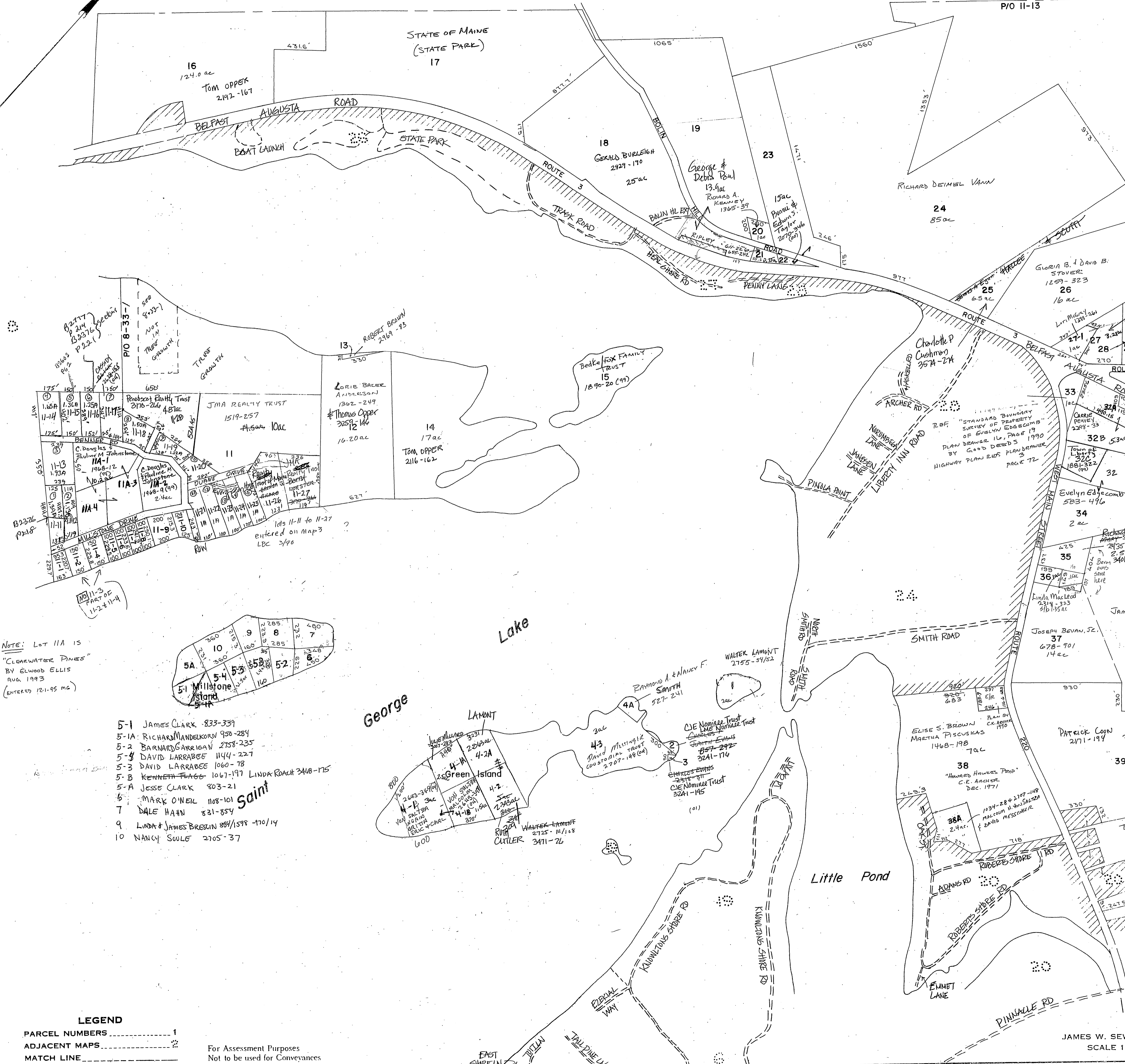

PROPERTY MAP
TOWN OF LIBERTY
WALDO COUNTY, MAINE
PREPARED BY
JAMES W. SEWALL COMPANY
TOWN, MAINE
SCALE 1 INCH = 400 FEET