

Drew in "Mud Pond"
From information on
Waldo Co. SCS soils
Map #40 LBC 3/90

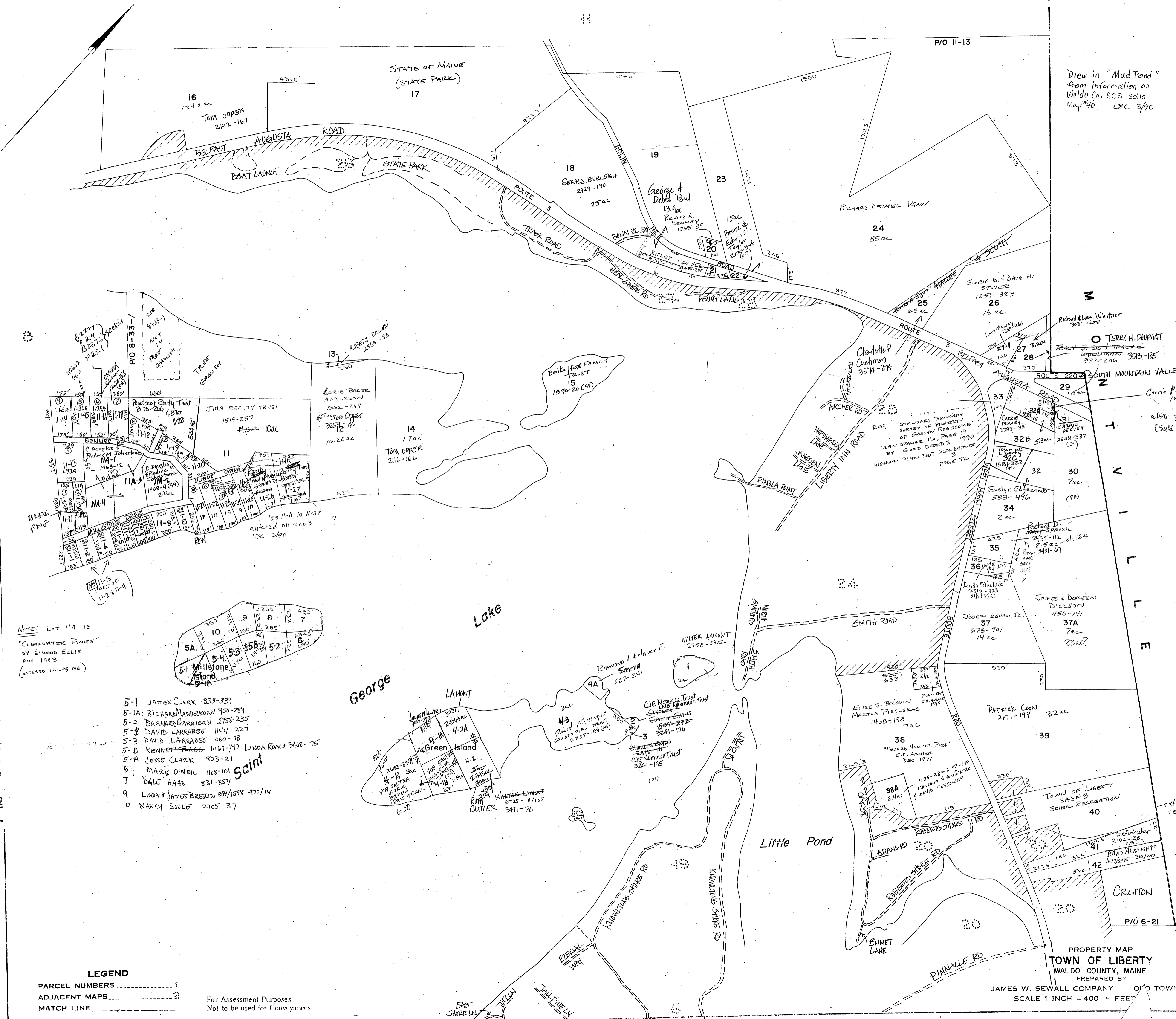

0.00	10.60	135	141	1016
SEL. LAND	SEL. LAND	SEL. LAND	SEL. LAND	SEL. LAND
9 11-23	9 11-23	9 11-23	9 11-23	9 11-23
CASTROBROOK, JAMES	CASTROBROOK, JAMES	CASTROBROOK, JAMES	CASTROBROOK, JAMES	CASTROBROOK, JAMES
1774	237	237	237	237
2445	2445	2445	2445	2445
2402	2402	2402	2402	2402
2777	2777	2777	2777	2777
2114	2114	2114	2114	2114
1519	1519	1519	1519	1519
1519	1519	1519	1519	1519
1519	1519	1519	1519	1519

NOTE: LOT 11A IS "CLEARWATER PINES" BY ELWOOD ELLIS AKA 1993 (ENTERED 121-95 MC)

- 5-1 JAMES CLARK 833-339
- 5-1A RICHARD MANDEKORN 950-284
- 5-2 BARNARD GARRIGAN 2758-235
- 5-3 DAVID LARRABEE 1144-227
- 5-3 DAVID LARRABEE 1060-78
- 5-B KENNETH FLAGG 1067-197 LINDA ROACH 3AUB-175
- 5-A JESSE CLARK 303-21
- 7 MARK O'NEIL 108-101
- DALE HAIN 831-854
- LINDA & JAMES BRESLIN 894/1578-170/14
- NANCY SOULE 2705-37

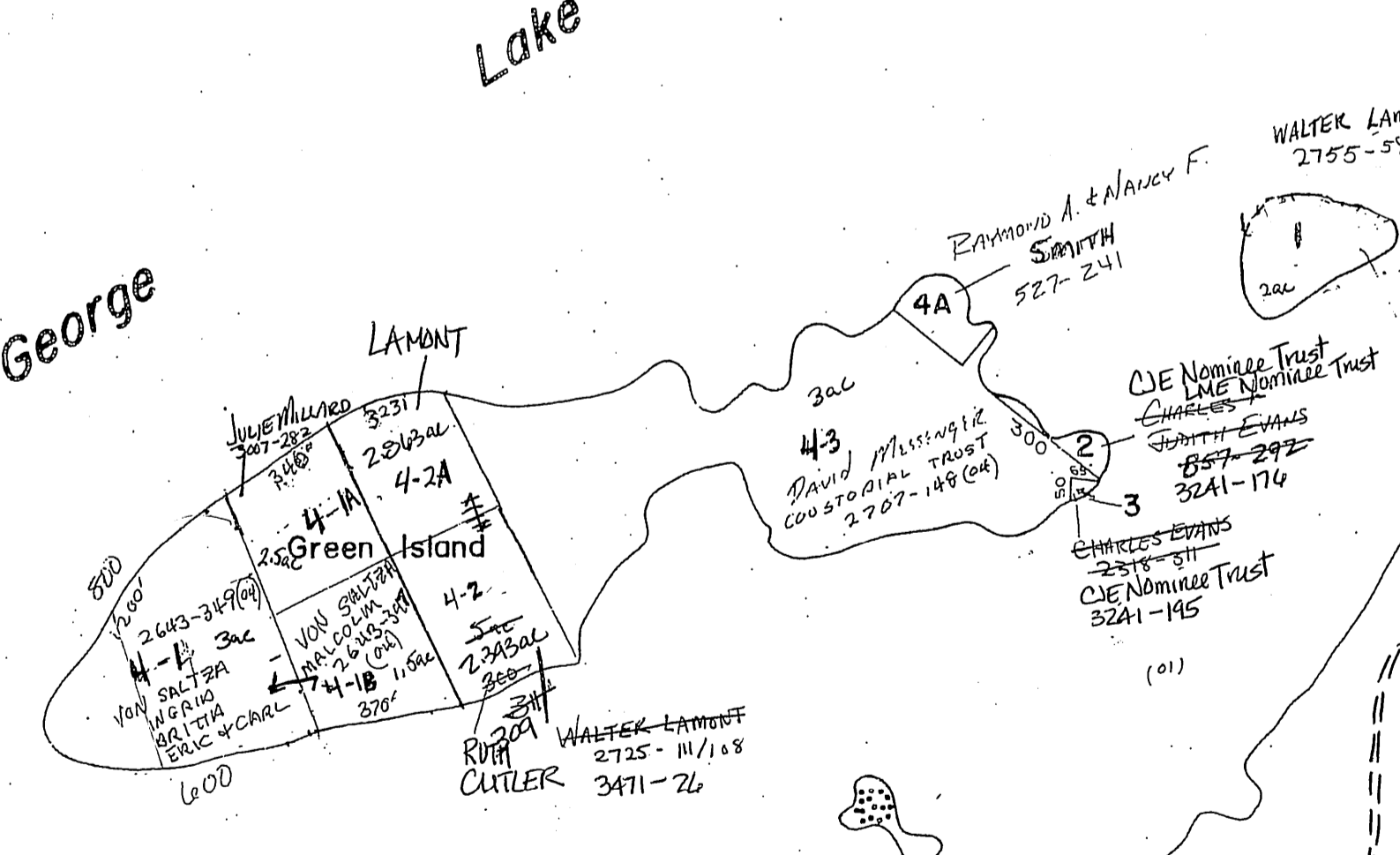
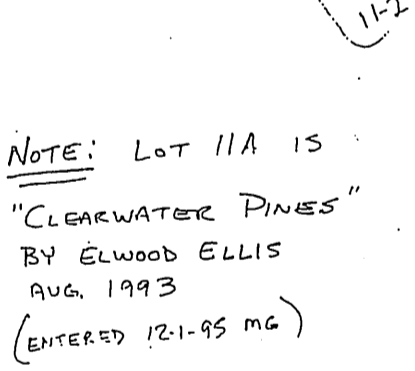

LEGEND

PARCEL NUMBERS 1

ADJACENT MAPS 2

MATCH LINE 3

For Assessment Purposes Not to be used for Conveyances

PROPERTY MAP
TOWN OF LIBERTY
WALDO COUNTY, MAINE
PREPARED BY
JAMES W. SEWALL COMPANY
O'D TOWN, MAINE
SCALE 1 INCH = 400 FEET

P/O 6-21